

PLAN SHOWING THE PROPOSED DWELLING HOUSE AT P.N. 139 S.N. 113, 114 & 115 2ND CROSS STREET, 'KANDASAMY NAGAR' PALAVAKKAM VILLAGE, SAIDAPET TALUK, CHENGLEPUT M.G.R. DIST. ST. THOMAS MOUNT PANCHAYAT UNION. OWNE: ESWAR. SCALE 1"=80'/1:800.

JOINERIES:

D DOOR	3'2" x 7'0"	1.00 x 2.13
D1 DOOR	3'0" x 7'0"	.91 x 2.13
D2 DOOR	2'3" x 7'0"	.76 x 2.13
W WINDOW	5'0" x 4'0"	1.52 x 1.37
W1 WINDOW	4'0" x 4'6"	1.22 x 1.37
W2 WINDOW	3'0" x 4'6"	.91 x 1.37
V VENTILATOR	2'6" x 2'6"	.76 x .76
V1 VENTILATOR	6'6" x 2'6"	1.98 x .76

PROPOSED ROAD BOUNDARY

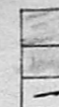

TOTAL PLOT AREA: 3000 SFT / 278.7 M²
 G.F. AREA: 1276 SFT / 118.61 M²
 F.F. AREA: 1107 SFT / 102.84 M²
 HEAD ROOM AREA: 114 SFT / 10.59 M²

eswar

R. Mohan Rao, D.C.E.,
 LICENSED SURVEYOR
 Corporation of Madras
 REG. No. 14
 AMBATTUR TOWN SHIP
 ALANDUR MUNICIPALITY
 Consulting Engineer
 Office: 15, Madley Road,
 T. NAGAR, MADRAS - 600 019
 L. SURVEYOR.

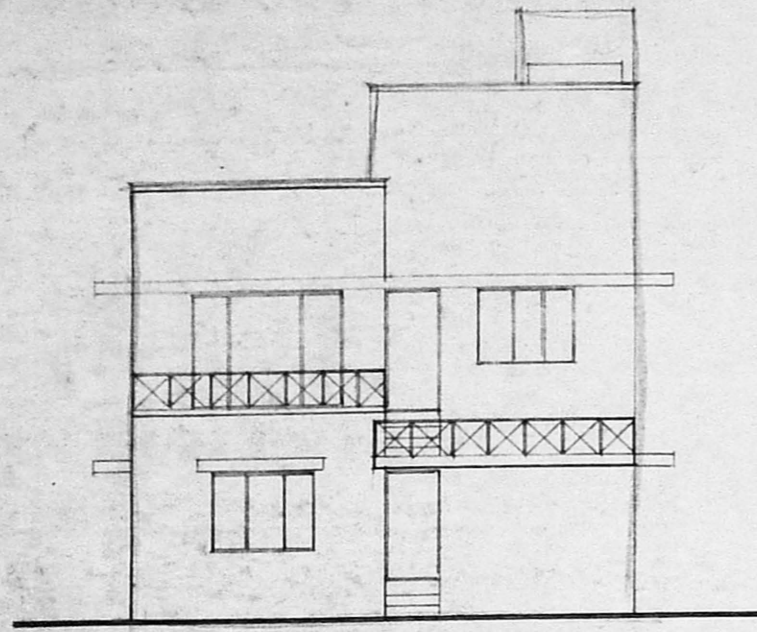

FRONT ELEVATION.

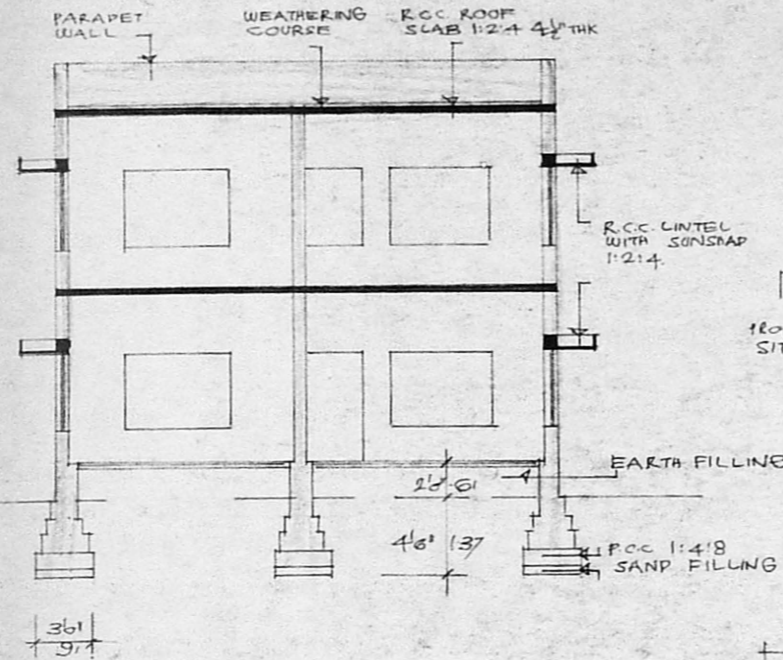
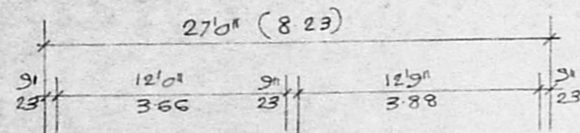

SECTION ON 'AA'.

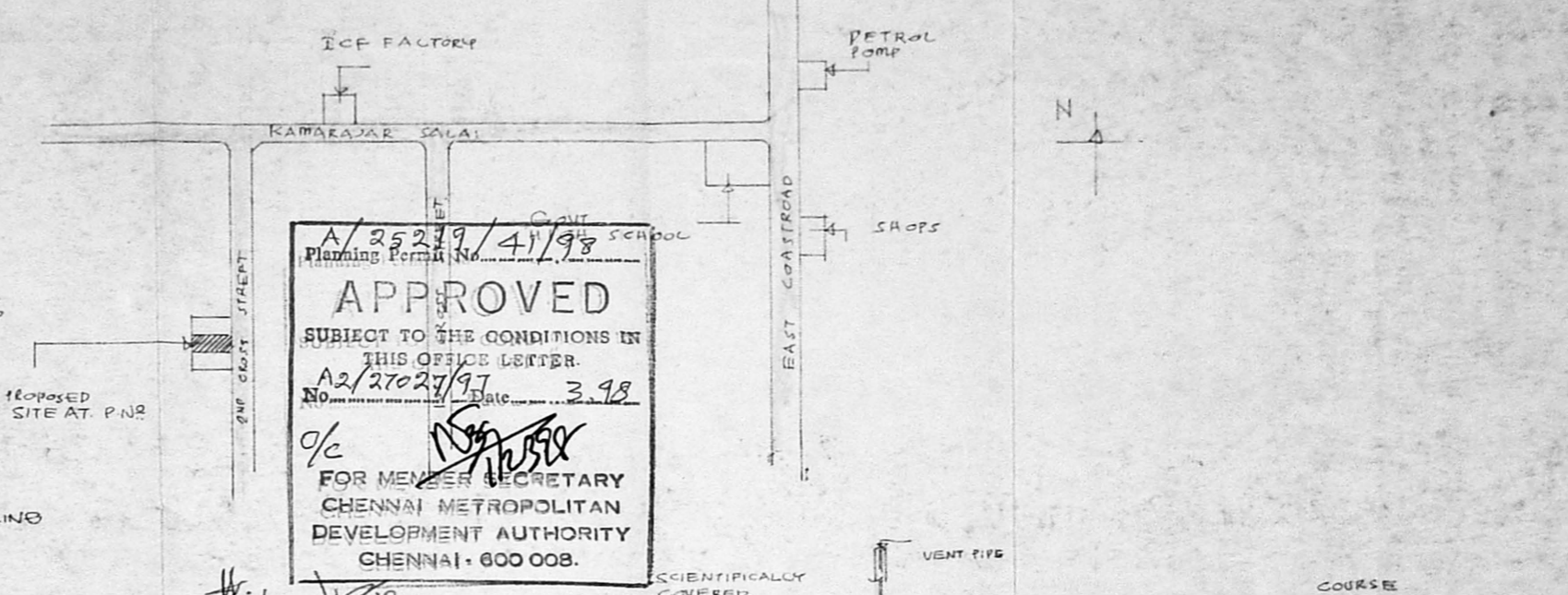

KEY PLAN. (N.T.S)

Planning Permit No. A/25279/41/98
APPROVED
 SUBJECT TO THE CONDITIONS IN THIS OFFICE LETTER.
 No. A2/27027/97 Date: 3.9.98
 FOR MEMBER SECRETARY
 CHENNAI METROPOLITAN
 DEVELOPMENT AUTHORITY
 CHENNAI - 600 008.

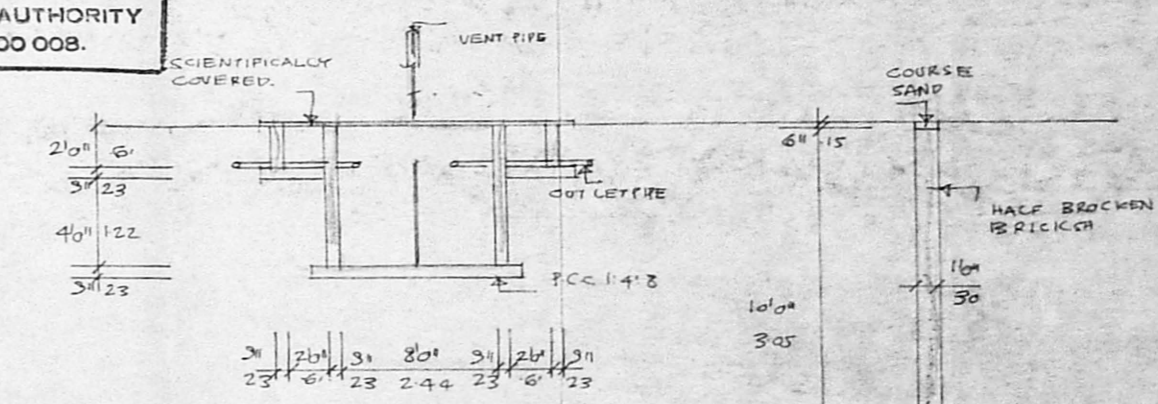

SECTION OF SEPTIC TANK.

SECTION OF RAIN WATER STORAGE.

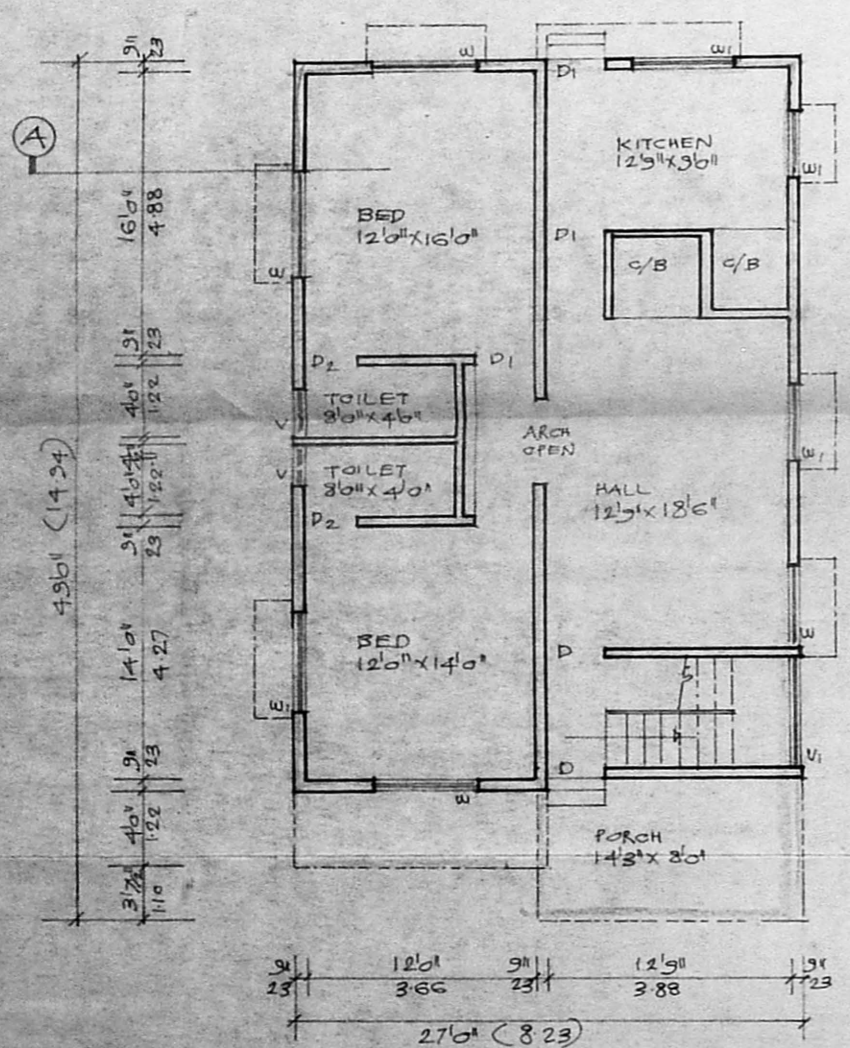

GROUND FLOOR PLAN.

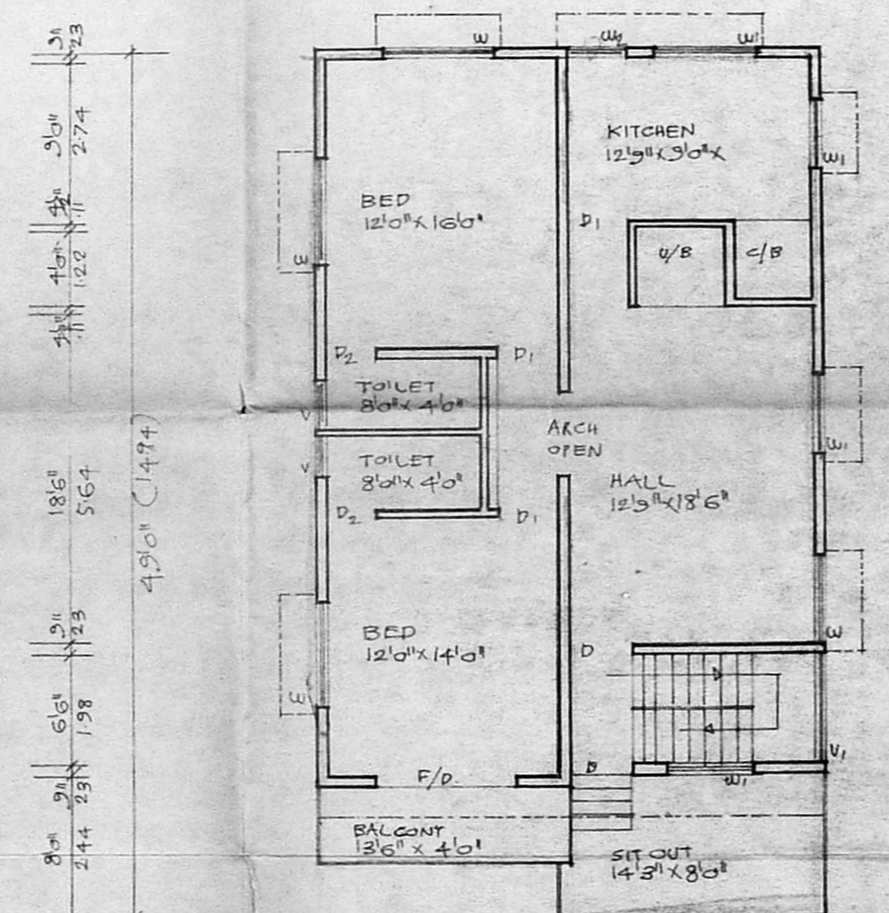

FIRST FLOOR PLAN.

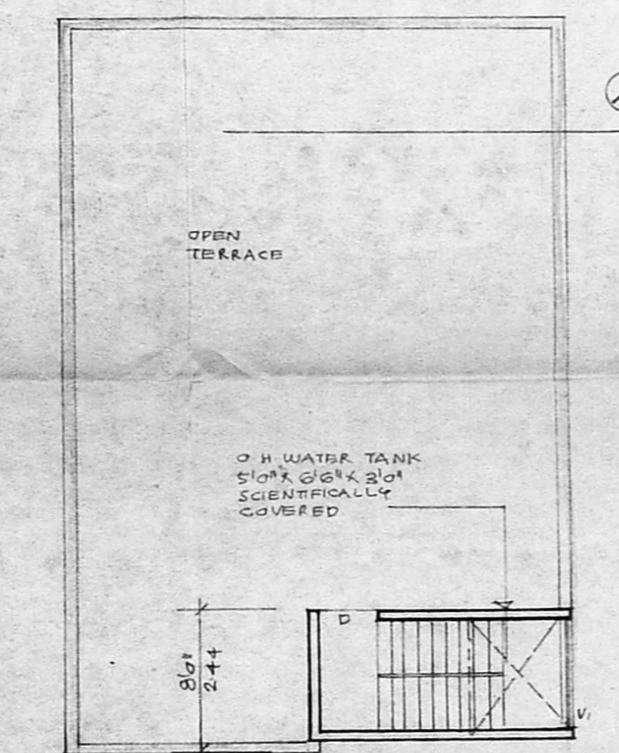

HEAD ROOM PLAN.

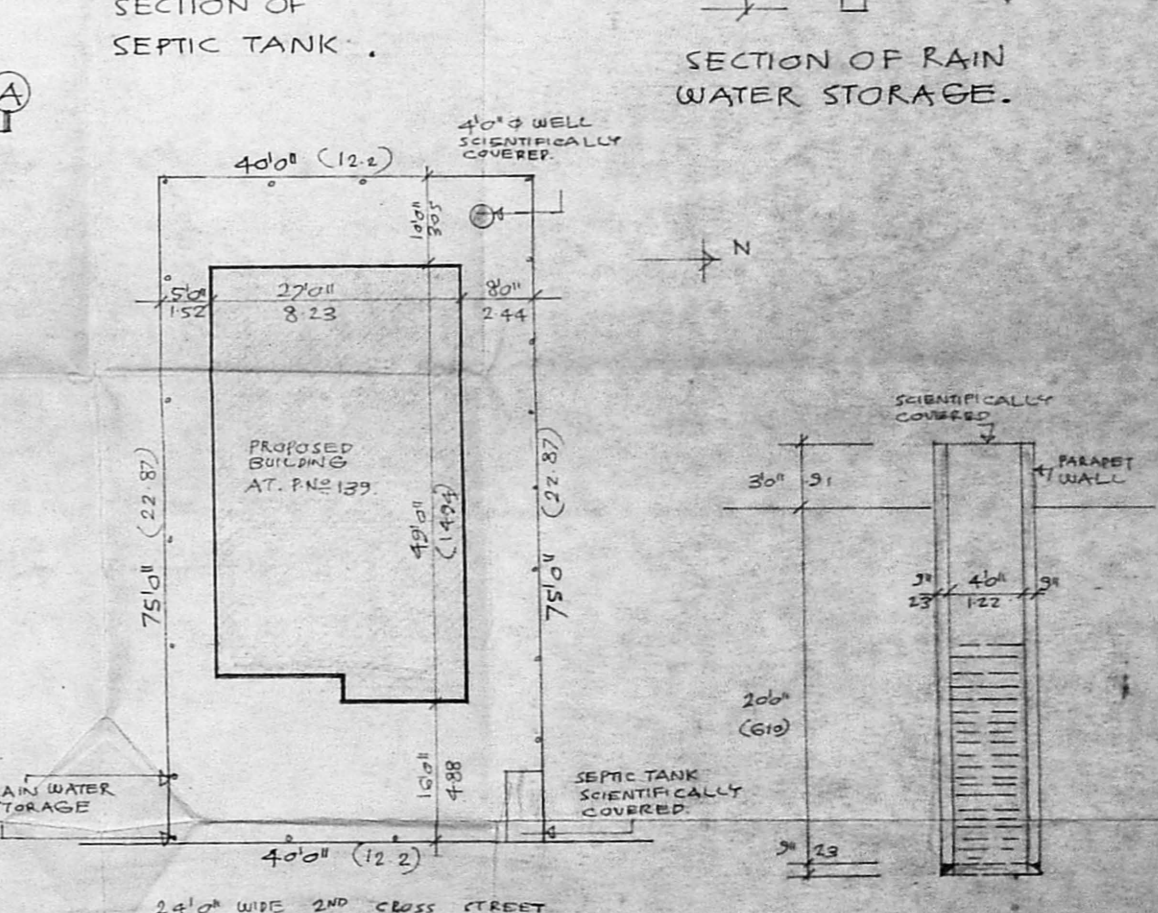

SITE PLAN. SCALE 1"=16'0"/1:200

SECTION OF WELL.